



FOOD MENU

Ask at the café for allergen information.

We cannot guarantee that trace amounts of allergens may not be present in any food that is prepared in our kitchen.

We do not have a separate kitchen to prepare allergen friendly items.

20% VAT has been applied to vatable items.

BURGERS

SERVED FROM
12PM WEEKDAYS
OR
12:30PM WEEKENDS



SERVED ON A LIGHTLY TOASTED BRIOCHE WITH FRIES,
ONION RINGS & GARNISH



BIG AL'S 100% IRISH BEEF BURGER

Quarter Pounder £6.75

Red onion / Iceberg lettuce / Tomato /
Burger sauce

Cheese Burger £6.95

Red onion / Iceberg lettuce / Tomato /
Monterey Jack cheese / Burger sauce

Spicy Mexican Burger £7.25

Nachos / Jalapeños / Iceberg lettuce / Salsa /
Monterey Jack cheese / Tomato / Guacamole

HALLOUMI BURGER £7

Halloumi / Iceberg lettuce / Red onion /
Tomato / Chilli jam

FISH FINGER BURGER £6.50

Fish fillet fingers / Iceberg lettuce /
Tartare sauce

SOUTHERN FRIED CHICKEN FILLET BURGER

Chicken Burger £6.95

Iceberg lettuce / Mayonnaise

Cheesy Chicken Burger £7.15

Iceberg lettuce / Monterey Jack cheese /
Mayonnaise

EXTRA'S

Double up on any burger £1.50

Extra cheese £1

Add bacon £1

Swap your fries for sweet potato fries £2

LAST ORDERS FOR FOOD

30 MINUTES BEFORE PLAY SESSION ENDS.

FRESHLY BAKED JACKET POTATO

SERVED WITH SIDE SALAD

Baked today in a traditional King Edward jacket potato oven

**CHEESE
BAKED BEANS
CORONATION CHICKEN
TUNA MAYONNAISE
CRISPY CHICKEN
HAM STRIPS**

ONE TOPPING

£5.50

TWO TOPPINGS

£6.50

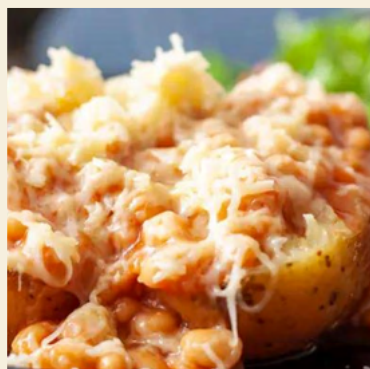



SANDWICHES

SERVED WITH TORTILLA CHIPS & GARNISH

AVAILABLE FROM 12PM WEEKDAYS OR 12:30PM WEEKENDS

SWEET CHILLI CHICKEN WRAP £6

Sliced crispy chicken goujons / Iceberg lettuce / Cucumber / Bell pepper / Chilli jam in a lightly toasted tortilla wrap

BBQ CHICKEN MELT WRAP £6

Crispy chicken goujons / Iceberg lettuce / Mature cheddar cheese / Red onion / Bell pepper / BBQ sauce in a lightly toasted tortilla wrap

SMASHED AVO + FETA WRAP £6.50

Creamy feta cheese / Avocado / Lime / Chilli / Iceberg lettuce / Tomato / Balsamic glaze in a lightly toasted tortilla wrap

SPICY MEXICAN CHICKEN WRAP £6.50

Crispy chicken goujons / Iceberg lettuce / Jalapeños / nachos / Mature Cheddar cheese / Guacamole / Salsa in a lightly toasted tortilla wrap

CHICKEN + BACON CAESAR WRAP £6.50

Crispy chicken goujons / Bacon bits / Iceberg lettuce / Parmesan cheese / Caesar sauce in a lightly toasted tortilla wrap



SWAP YOUR NACHOS
FOR FRIES £1
OR SWEET
POTATO FRIES £2

HAM + CHEESE PANINI £6

Carved ham / Mature cheddar cheese / Tomato

TUNA MELT PANINI £6

Tuna / Mayonnaise / Iceberg lettuce / Red onion / Mature cheddar cheese



CHEESE ON TOAST £3.50

ON ITS OWN

2 extra thick slices of white bread with delicious melted Mature cheddar cheese (Available for breakfast too!)

LAST ORDERS FOR FOOD

30 MINUTES BEFORE PLAY SESSION ENDS.

BREAKFAST

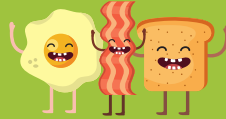

AVAILABLE FROM 9:30AM WEEKDAYS OR 10AM WEEKENDS

LIGHTLY TOASTED BRIOCHE BUN

ONE ITEM £4 / TWO ITEMS £4.75 / THREE ITEMS £5.50

Bacon / Egg / Sausage / Veggie Sausage / Avocado /
Hash brown / Tomato / Mushrooms

ADD EXTRA £1 PER CHOICE

SCRAMBLED EGG ON TOAST £4.75

3 free range eggs on a split toasted bagel with a side
of cherry tomatoes

EGGS BENEDICT £5.50

2 Poached eggs / Crispy bacon / Hollandaise sauce
on a split toasted bagel

SMASHED AVOCADO £5

Avocado / Chilli flakes / Lime / Cherry tomato /

Poached egg on a slice of thick white toast **ADD BACON - £1**



ZIPPY'S BIG ONE £7.50

2 Bacon / 2 Sausages / 1 Egg /
Heinz beans / 2 Hash browns / Tomato /
Mushrooms / Toast

**ADD A TEA
FOR £1**

ZIPPY'S MINI BREAKFAST £4.75

3 Cocktail sausages / Scrambled egg /
Heinz beans / Smiley faces / Toasted soldiers

BEANS ON TOAST

Adult portion £4.50

Child portion £3



CHILD'S TOASTED SOLDIERS £1

TOAST £1.85

2 Thick toast / butter / jam

TOASTED TEA CAKE / BAGEL £1.85

Served with butter + jam

CHEESE ON TOAST £3.50

2 extra thick slices of bread with delicious
melted Mature cheddar cheese

LAST ORDERS FOR FOOD

30 MINUTES BEFORE PLAY SESSION ENDS.



**Available
all day!**

CHILDREN'S MENU

AVAILABLE FROM 12PM WEEKDAYS OR 12:30PM WEEKENDS

LAST ORDERS FOR FOOD

30 MINUTES BEFORE PLAY
SESSION ENDS.

CHOOSE YOUR SIZE

TODDLER / SMALL PORTION £3.75

CHILD PORTION £4.25

CHOICE 1

Chicken nuggets in a crispy batter

Fish fillet fingers

Sausages

Veggie sausages

Pizza bagel - cheese + tomato

EXTRA TOPPINGS 50P

Pepperoni / Onion / Bell pepper / Olives

CHOOSE YOUR SIDE 1

French fries

1/2 a jacket potato

Smiley faces

Upgrade to
sweet potato
fries £1

CHOOSE YOUR SIDE 2

Baked beans

Cucumber + Cherry tomatoes + Raisins

Peas

Sweetcorn



Pic 'n' Mix Picnic Boxes



Pick 3 choices PLUS a drink & crisps

1. Sandwich - Ham / Jam / Cheese / Sausage roll
2. Dairylea dunker / Cheese / Yoghurt
3. Fruit / Box of raisins
4. Carton juice/ Fruit shoot
5. Pom Bears / Quavers / Wotsits

£4.95

PLUS A TOY!

SIDES

French fries

Small £2 Large £2.75

Garlic bread £2.25

with cheese £3.25

Nachos £4.65

with jalapeños, salsa and cheese

Sweet potato fries £2.75

Chicken nuggets

For 6 £2.90 For 12 £5.50



THIRST QUENCHERS & TASTY TREATS

Please view our drinks menu at the café

SUMMER SPECIALS

BISCOFF HOT CHOCOLATE

ICED MACCHIATOS

RULES OF PLAY



- *Children must be supervised at all times by a responsible adult.
- *Socks must be worn on the play frame at all times.
- *Ensure your child is not climbing up the slide.
- *Adults are discouraged from playing on the play frame, except to supervise or retrieve their child/ren.
- *Any child showing obvious recent injuries, or is clearly unwell, will not be allowed to use the facilities.
- *Smoking and e-cigarettes are strictly forbidden in the centre.
- *It is advisable for children to wear long sleeves and trousers when using the slides.
- *Please ensure your child uses the play area appropriate to their age.
- *No food or drink may be consumed on or near the play equipment. This includes sweets, ice lollies or chewing gum.
- *Consumption of food and drink that have not been prepared or purchased on these premises is prohibited. Staff have the right to remove items and eject customers without a refund. If you or your child have any dietary requirements, please discuss this with a member of staff.
- *Please remove all jewellery, watches , keys and other personal possessions which may be lost in the play area.
- *In the event of an emergency, please evacuate the building at the nearest fire exit.
- *Please encourage the children to use the toilet before using the play equipment.

	Under 1's	1 - 2 years	3+ years
Sensory room	✓	✓	✗
Under 3's area	✓	✓	✗
Main play area	Not recommended	✓	✓